



**ATAYANDA**

**HOLDINGS (PTY) LTD**

**COMPANY PROFILE**



REG NUM: 2018/447518/07 CSD :MAAA060706188

# EXECUTIVE SUMMARY

## 1. BACKGROUND

Atayanda Holdings (Pty) Ltd was established and registered in 2018, and it is a Corporate Entity specializing in Sales and Services within all types of Industries especially the Government Departments. The company has a sales team with 7 years' experience of perishables products supplies.

The Company is 100% Black Women Owned and is B-BBEE Level 1.

## 2. AFFILIATION WITH COMPANIES SUPPLIED

- AD-Hoc Supply and Delivery of Perishables and Groceries to Phoenix day care.

## 3. NATURE OF ACTIVITIES AND BUSINESS

The main focus of the Company is the development and execution of Supply Service and Delivery Strategies for their corporate, BBBEE and especially the Government Department.

All our suppliers are accredited and no goods are sourced from Companies or individuals that are not in line with the Legislative Requirements. We take full responsibility and accountability for the goods that are delivered.

The company Supplies the following:

Wet & Dry Rations, Groceries, ICT Supplies & Services, Stationery & Office Supplies & Services, Cleaning Supplies & Services, Construction Supplies & Services, Perishables & Non Perishables Supplies & Services, General Construction Supplies & Services,

## 4. GEOGRAPHICAL POSITION OF THE COMPANY

The Company's situated at 097 the Atrium in Rivonia, whereby it is easily accessible for all its suppliers as we with in easy access to the highway routes

## 5. STRUCTURE AND SIZE

The Company has eight (8) skilled personnel it employs. These personnel are responsible for the warehouse, deliveries and administration of the Company.

## 6. HISTORY AND TRACK RECORD

AD-Hoc Supply and Delivery of Perishables and Groceries to Phoenix day care.

## 7. TYPE OF SUPPORT TO THE DEPT OF SPORT AND RECREATION

Depending on the quantity, we have the ability to quickly execute orders due to the reason that there is constantly availability of stock at the supplier.

## 8. BLACK EMPOWERMENT INITIATIVES

This Company has committed itself to social development programs and sponsor various agencies associated AIDS/HIV awareness, Schools and other Socio Economic agencies.

## 9. ORGANOGRAM

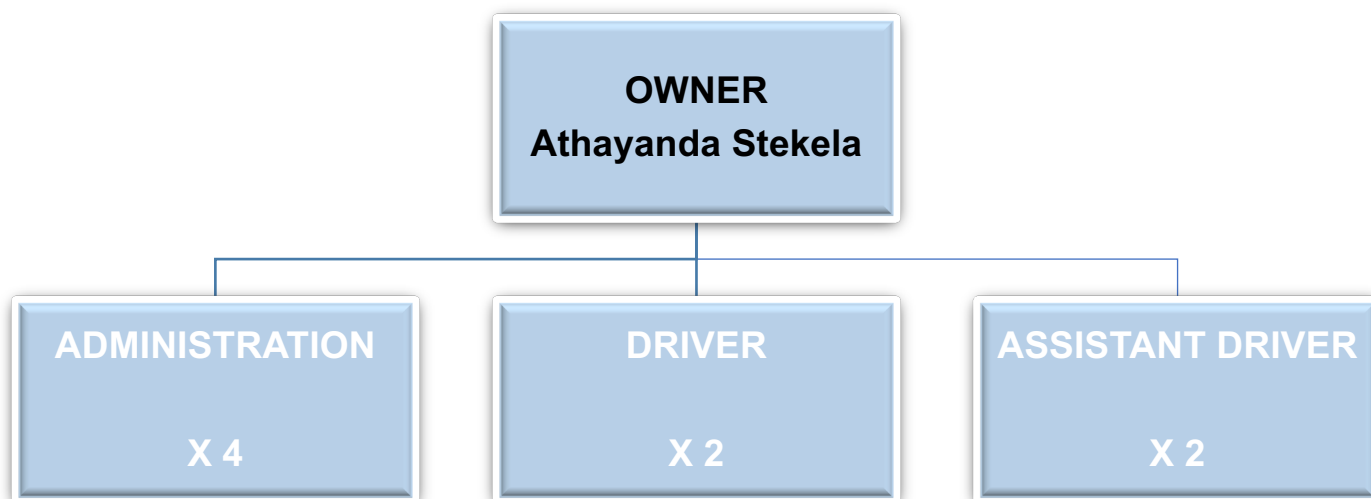

### **DETAILS WITH REGARDS TO THE OWNER (S)**

**OWNER:**

NAME AND SURNAME : Athayanda Stekela  
 RSA IDENTITY : 8210140755080  
 CITIZENSHIP : RSA  
 RACE / GENDER : Female Male  
 WORK EXPERIENCE : - Intensive background in Management, Finance, internal Auditing  
 Dealing with Nedbank internal auditing for Eight (8) years,  
 supplying Perishables, Groceries, Machinery and General Items.  
 TRAINING : - Diploma in Finance Management, Human Resources.

## **10. ABILITY TO COMPLY WITH THE SPECIFICATIONS**

All our suppliers are accredited and no goods are sourced from Companies or individuals that are not in line with the Legislative Requirements. We take full responsibility and accountability for the goods that are delivered.

## **11. COMPILATION OF BUSINESS PLAN, EXECUTION AND BACKUP PLAN**

The Business Plan, Execution and Backup Plan, Calculation of the Bid Price was compiled by Athayanda Stekela.

This Company is Financially stable and is self-sustainable.

## **12. ADDRESS AND CONTACT DETAILS**

**Physical Address:**

18 HELIOS CIRCLE PHOENIX  
 MILNERTON  
 CAPE TOWN,  
 WESTERN CAPE, 1906

**Physical Address of Office:**

No 097 THE ATRIUM, 9th DE LA REY AVE,  
 RIVONIA,  
 SANDTON, 2128

**Contact Numbers:**

Office Number: (073) 718 2912  
 Facsimile Number: (086) 619 3765  
 Cell No: 073 718 2912  
 Fax2email: 086 571 2567  
 Email Address: info.atayanda@gmail.com

### 13. OFFICE AND WAREHOUSE ADDRESS

#### GAUTENG HEAD OFFICE

No 097 THE ATRIUM, CNR DE LA REY & 9TH AVE,  
RIVONIA,  
SANDTON, 2128

#### WESTERN CAPE REGINAL OFFICE :

18 HELIOS CIRCLE, PHOENIX,  
MILNERTON  
CAPE TOWN, 7441,

#### NORTH WEST REGIONAL OFFICE

UNIT NO 1280, ZONE NO 0002  
IKAGENG, 2531

#### EASTERN CAPE REGINAL OFFICE:

2580 MEKE ROAD  
KWAZAKHELE  
PORT ELIZABERTH  
6205

#### KWA ZULU NATAL REGIONAL:

28 Vivien Road  
Farningham Ridge,  
Pinetown  
3610

#### **MS ATAYANDA STEKELA**